

C. Loewe (M. Apitz)
(Die) Festzeiten

Teil III

- 6. Himmelfahrt (Nr. 23-27
 - 7. Pfingsten
 - 8. Trinitatis
- } Nr. 28-32

V. I. II

C. Loewe (Die) Festzeiten Teil III (Nr. 23-27 + 28-32)

Nr. 23 Teil III Himmelfahrt
Grave maestoso

Nr. 23b Tenor Rec.

Solo

33 35

Und als er sie versammelt hatte befahl er ihnen... nicht von Jerusalem weichen, sondern warten auf

36 39 41

Andante drängend

die Verheißung des Vaters welche ihr... gehöret von mir

43 45 48 50

diesen Tagen

Nr. 23c Allegro

3 5

Tenor f

6 7

Tenor Solo Andante 14 17

Solo

f. 4
Nr. 24 Allegro maestoso

Ad lib. (=VI. III)

Annotations: "ad lib." appears above measures 85-87 and 91-93. Circled measure numbers (52, 53, 58, 60, 64, 67, 70, 73, 76, 79, 82, 85, 88, 91, 93, 97, 100, 102) are placed above the corresponding measures. Various dynamics (*p*, *f*, *sf*) and articulation marks (accents, slurs) are present throughout the score.

Nr. 25 Grave

p
Solo

ad lib. (= VI. I)
Chor

Achtung!

Nr. 26

T. 1-53 entfallen!?
(ad lib.)

Nr. 26 Adagio
Solo

② v n v ⑤ ⑦ 5.7

⑩ Allegro
Repetitionen ad lib. (weich!)

⑩ ⑬

⑬ ⑱ ⑲

⑲ ⑳ Adagio Alt Solo ㉓

㉓ ㉔ ㉕ Allegro Sopran Solo ㉗

㉗ ㉘ ㉙

㉙ ㉚ ㉛

Adagio ㉜ Pflicht ad lib. ㉝

㉝ ㉞ ㉟

8 Tutti

No. 27 Allegro (Joli)

46

48

50

53

56

Nr. 27b

VI. II = III bis T. 137

120 *v* *f* Tremolo(?) 123 *p* *f* *f*

126 129 *pp* *f*

132 134 *f*

137 140 *p*

142 144 *f*

147 150 *f* *Solo* *Tutti*

153 *Solo* *Tutti* *Solo* 155 *Tutti* 157

158 161 *ff*

164 167

170 173 175

Mr. 28 Pfingsten Trinitatis
Andante maestoso

Tutti **Solo** **Tutti**

Einsatz ganzes Orch. ... der dich gemacht beisteht von

Solo **Tutti** **Solo**

knecht Jakob den ich erwählt habe... ich will

Tutti

Solo **Tutti**

Solo

Tutti

Solo **Tutti**

36

38

Tutti

40

42

Tutti

44

47

Tutti

50

53

Tutti

56

58

60

62

64

1.14 **Tutti**

Nr. 29 Andante

④

⑦

⑨

vc. → 1 1 1
a tempo

vi. I
67 1 1 1

Da trat Petrus... Elfen: Ihr Juden, Liebe Männer... sind nicht

trunken, wie ihr wähnet... es ist d. 3. Stunde am Tage Propheten zuvor gesagt

Ich will ausgießen Ich will ausgießen v. meinem Geist auf alles Fleisch. Tut

schaffen u. lassen sich ein jeglicher... Namen Jesu Christi zur Vergebung der Sünden, so werdet ihr empfangen die Gabe des

heiligen Geistes Die nun sein Wort... annahmen, ließen sich taufen u. wurden hinzugefügt an dem

Tage u. waren täglich u. stets... beieinander im Tempel u. brachen das

Brot, nahmen die Speise u. lobten Gott mit Freuden bei dem ganzen Volk

7. Der Herr aber tat hinzu täglich die da selig wurden z. d. Gemeinde.

5.16 Solo

Nr. 30 Arie
Larghetto

3. 28

Trinitatis
Nr. 31 Bass Solo

ganzes Orch.

4

7

10

13

16

Welch eine Tiefe des Reichtums beider der Weisheit u. Erkenntnis Gottes... ungreiflich... seine Gedanken u. unerforschlich seine Wege... hat des Herren Sinn erkannt... ist sein Ratgeber gewesen oder... zuvor gegeben... werde wieder vergolten?

Nr. 31b Adagio
Solo (v v)

8

11

14

17

20

23

25

28

30

Tutti

f

>

< sf

v

v

v v

32 35 37 (v v) (v v)

40 hart 43 45

48 weich 51 53 55

56 59 61

64 67 69

72 75 77

80 83 85

acet

{ 1 1 1 1 }

156

159

161

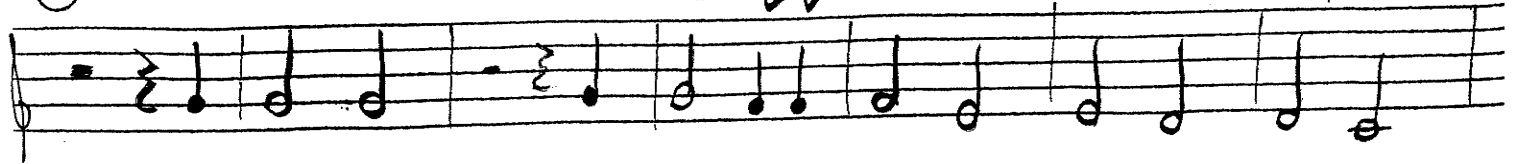

163

166

168

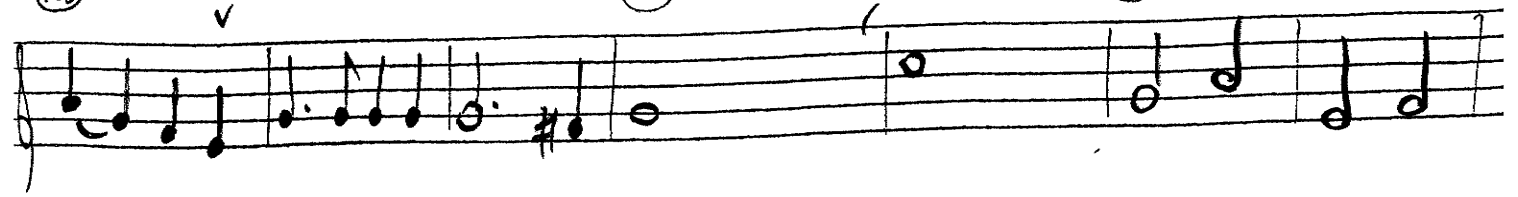

170

173

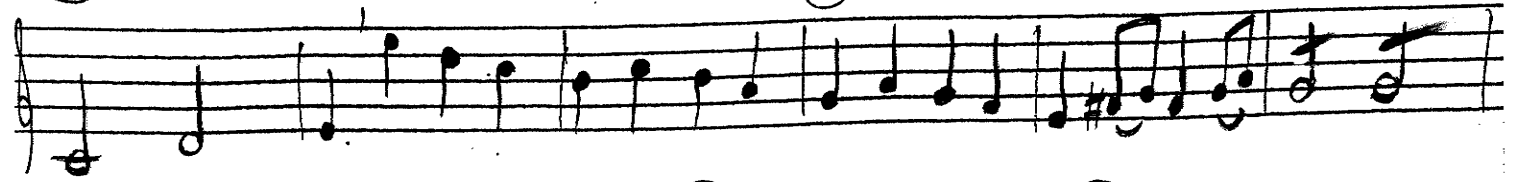

176

179

181

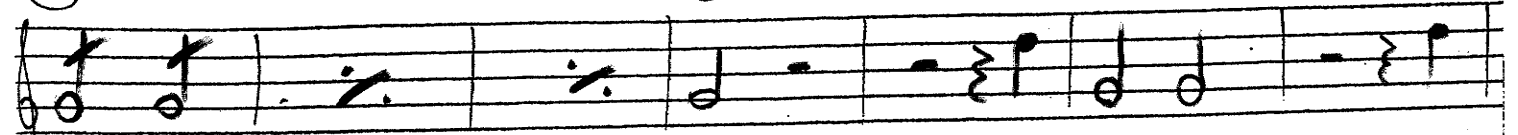

183

185

188

190

193

195

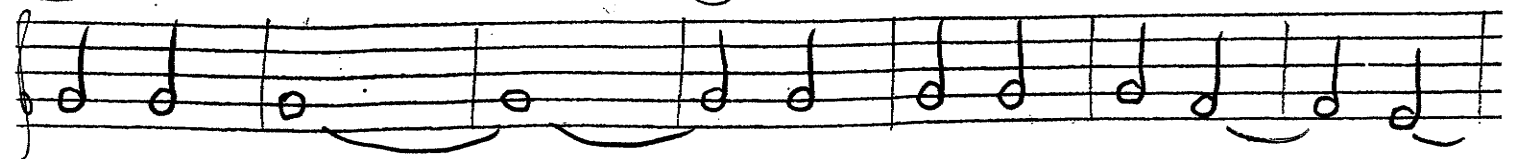

197

200

202

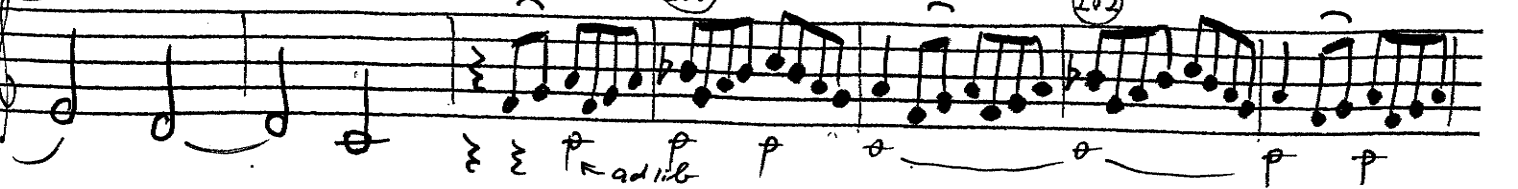

204

207

209

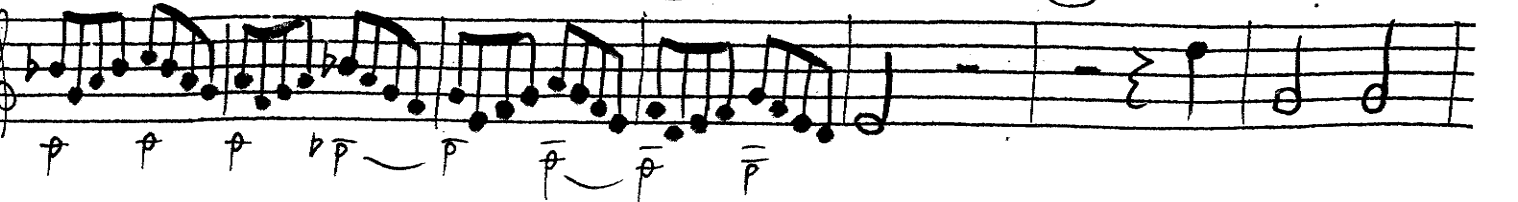

211 214 216

218 221 223

225 228 230

233 236 238
